STEAK

16 OZ./24OZ. RIBEYE
Cooked to the temperature that you prefer.(Rare, Med-Rare, Med., Med-Well, Well) and comes with 2 sides. $25/ $30

6 OZ./12OZ. FILET MIGNON
Cooked to the temperature that you prefer.(Rare, Med-Rare, Med., Med-Well, Well) and comes with 2 sides. $22/ $40

6 OZ. With Shrimp: $27.00
12OZ. With Shrimp: $45.00

16 OZ./20 OZ. T-BONE $22/ $24
Cooked to the temperature that you prefer.(Rare, Med-Rare, Med., Med-Well, Well) and comes with 2 sides.

20 OZ. PORTERHOUSE
Cooked to the temperature that you prefer.(Rare, Med-Rare, Med., Med-Well, Well) and comes with 2 sides.

16 OZ. NY STRIP $20.00
Cooked to the temperature that you prefer.(Rare, Med-Rare, Med., Med-Well, Well) and comes with 2 sides.

Order Online Now!

Scan Below

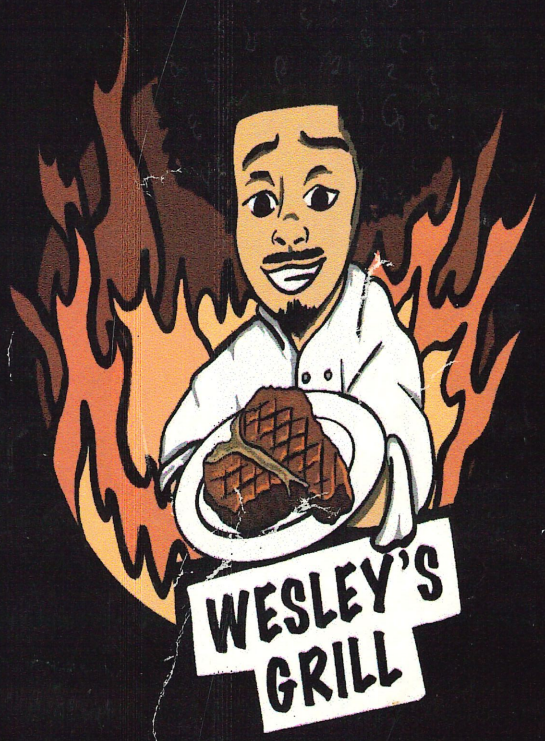

1804 S Hershey
Bloomington, IL 61704
(309) 663- 4755

COMBOS

PORK CHOPS $20
Perfectly Seasoned Grilled Pork Chops and 2 sides.

COMBO PLATTER $40
T-Bone, Chicken, Shrimp, and 4 sides.

CHICKEN & SHRIMP $30
Chicken & Shrimp with 2 sides and your choice of sauce.

FILET MIGNON, LOBSTER TAIL & SHRIMP $45
Filet Mignon, Lobster Tail, Shrimp, and 2 sides.

PORK CHOP & CHICKEN COMBO $25
Pork Chop & Chicken with 2 sides and your choice of sauce.

SAUCE

BBQ Buffalo Garlic Parm
Buffalo Ranch Spicy Garlic
Sweet Chili Lemon Pepper
Habanero Mild Sweet Asian
Carolina Reaper (Very Hot)
Ghost Pepper (Exreme)

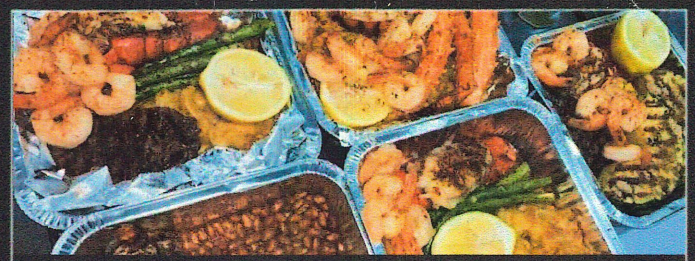

SPECIALS

Steak, Chicken, Seafood, MAC'NCheese

CHICKEN MAC $15
Chicken over a pan of Oven Baked Mac and Cheese with your choice of sauce.
Double $25

SHRIMP MAC $15
Sautéed Shrimp over a pan of Oven Baked Mac and Cheese with your choice of sauce.
Double $25

RIBEYE MAC $30
18 OZ. Ribeye over a pan of Oven Baked Mac and Cheese with your choice of sauce.

SALMON & SHRIMP MAC $15
Pan-seared Salmon and Sautéed Shrimp over a pan of Oven Baked Mac and Cheese with your choice of sauce.
Double: $25

6 OZ./12 OZ. FILET MIGNON MAC $28/45
Filet over a pan of Oven Baked Mac and Cheese with your choice of sauce.

LOBSTER MAC $20
Lobster Tail over a pan of Oven Baked Mac and Cheese.
Double: $35

PORK CHOP MAC $15
Pork Chop over a pan of Oven Baked Mac and Cheese with your choice of sauce.
Double: $25

SHRIMP & LOBSTER MAC $27
Shrimp & Lobster Tail over a pan of Oven Baked Mac and Cheese.
Double: $40

SEAFOOD

ATLANTIC SALMON & SHRIMP COMBO $20
Pan-seared Salmon and Sautéed Shrimp. Comes with 2 Sides.

LOBSTER & SHRIMP BOIL $38
Whole Maine Lobster, Shrimp, Sausage, Eggs Corn & Red Potato.

SIDES

MAC 'N CHEESE
Small Pan: $10
Standard: $20
Large: $38

MAC 'N CHEESE $5.00
RED POTATO $3.50

BAKED POTATO $3.50
BAKED BEANS $3.50

CORN $3.50
ESQUITES (MEXICAN CORN) $5.00

BROCCOLI $3.50
GRILLED PINEAPPLE $3.50

ASPARAGUS $3.50
GREEN BEANS $3.50

SWEET POTATO $5.00
CARROTS $3.50